Financial & Business Services
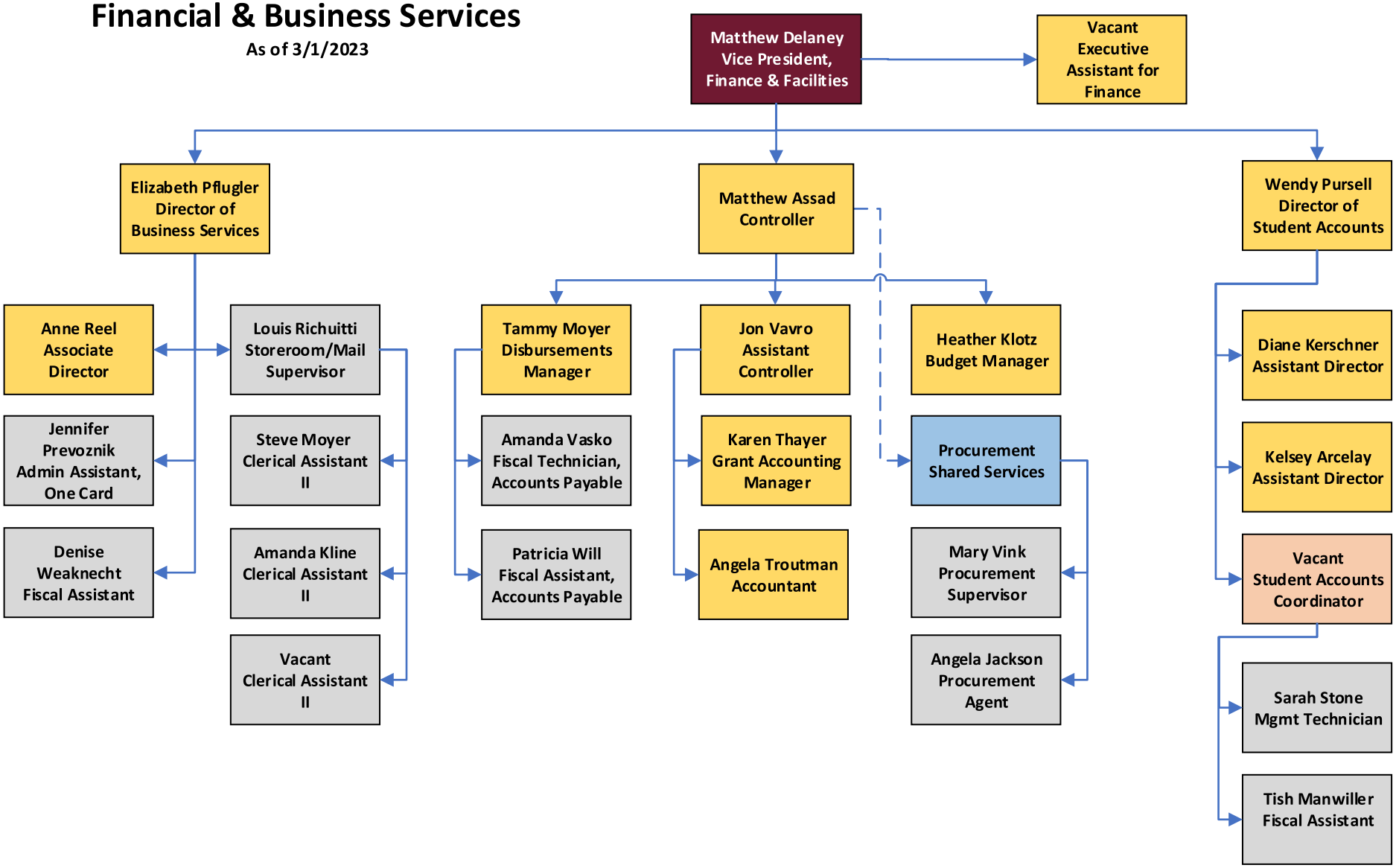
As of 3/1/2023