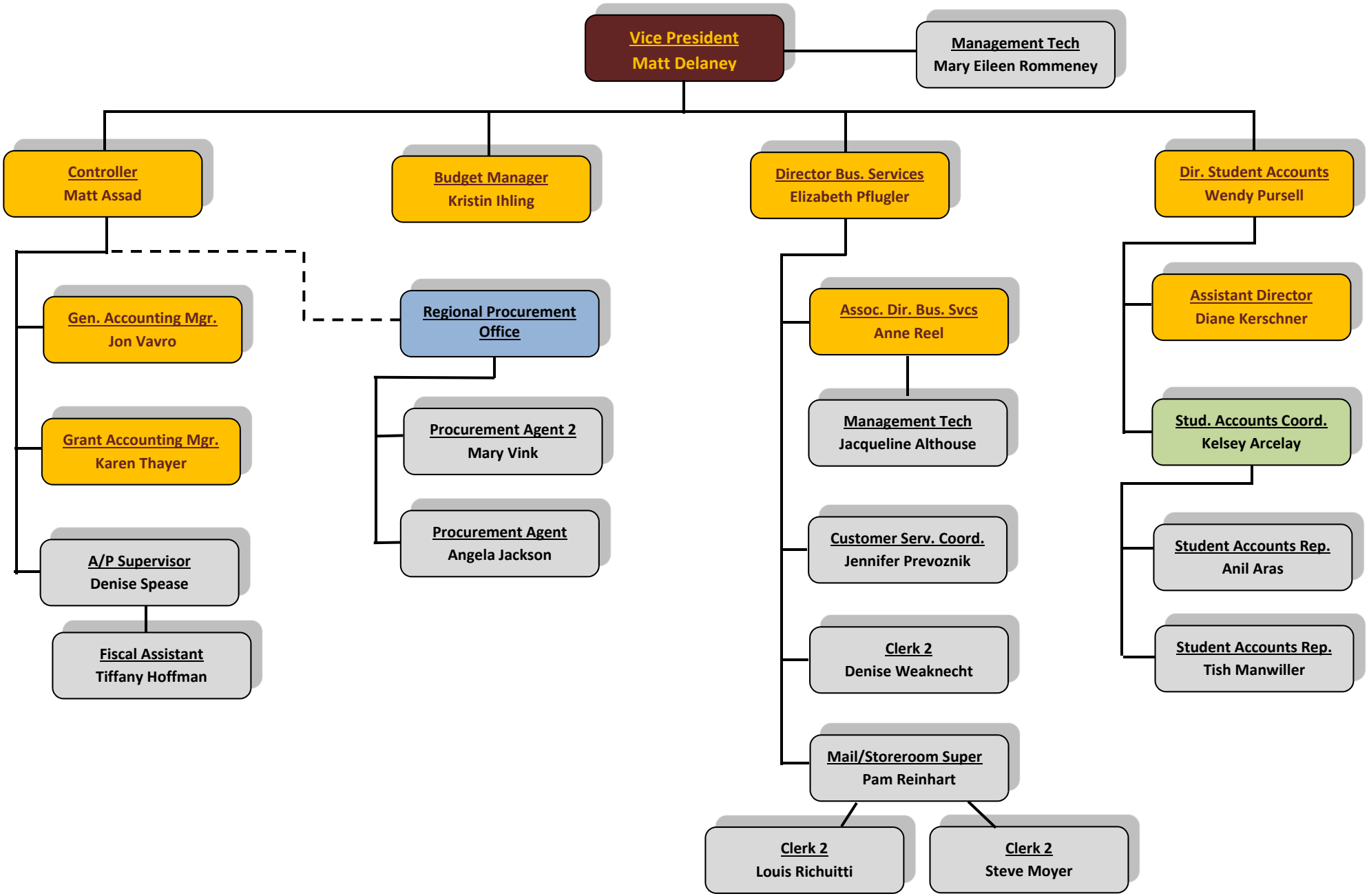Kutztown University
Financial & Business Services 4/8/2021