

Required Fields Checklist

Can't find what field is required to be able to publish a page? Here's a walkthrough of the usual suspects that you might be missing.

1 On the page you want to review, open the Edit Tab.

Toggle **Show Index** on.

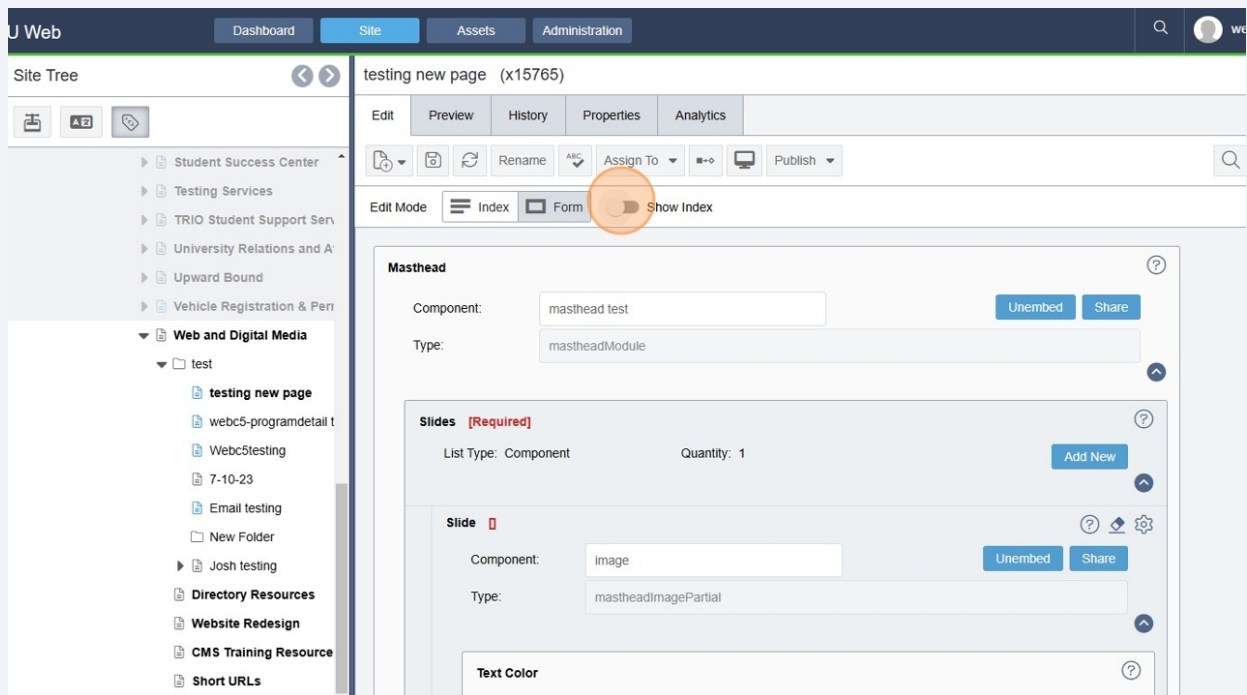

2

In the Index, review the fields. You can see each element on the page. The ones with an asterisk are required.

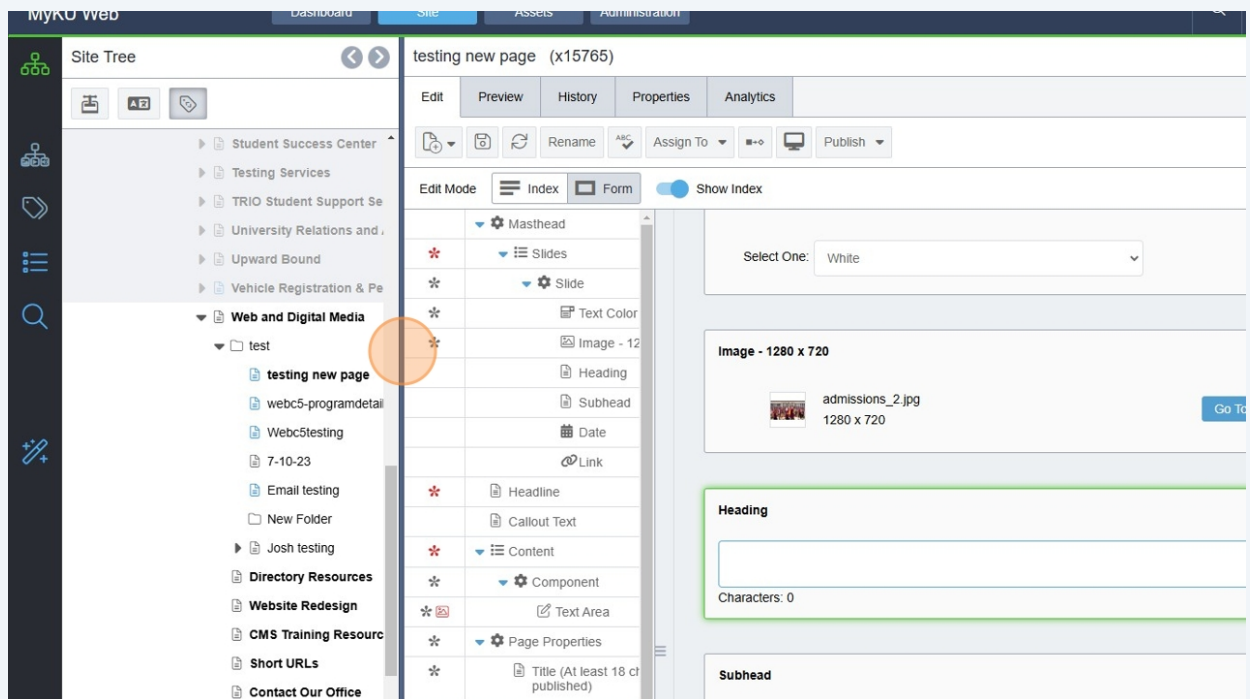

3

Areas to check

Look at the following fields for commonly missed required elements. Note, there is red text visible where items are required. This text will disappear on some elements once populated.

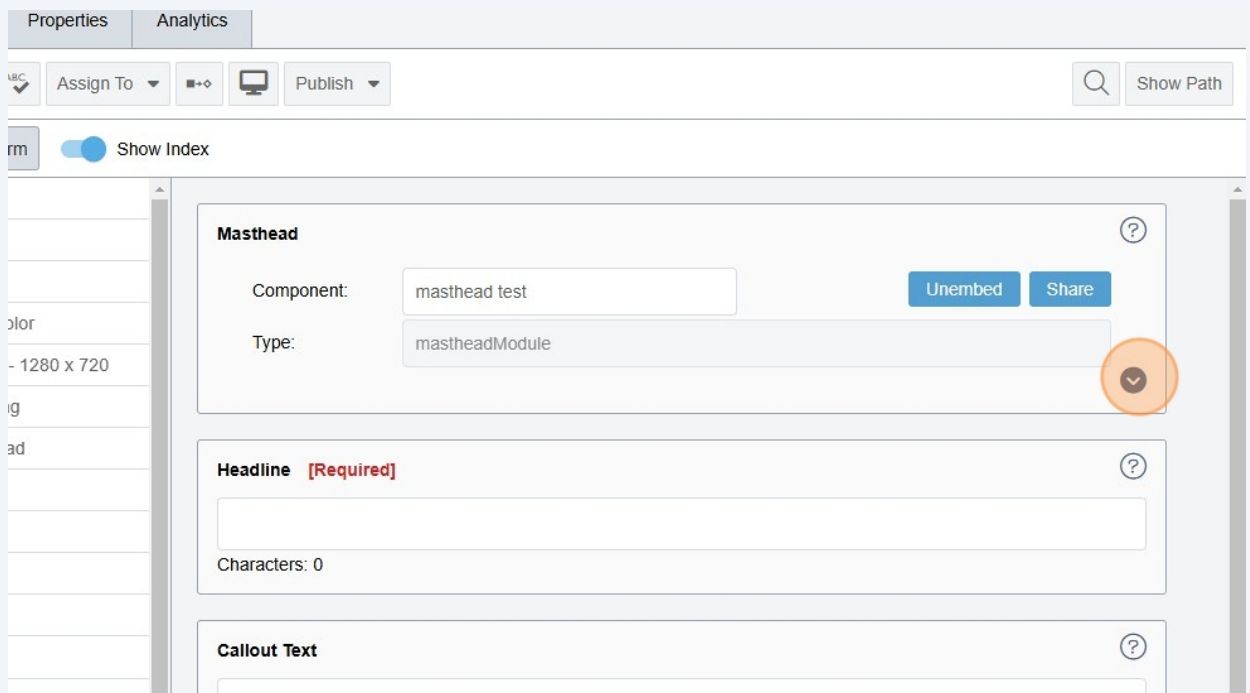

4

Masthead: If you started to create a masthead, but didn't finish it, there are now required fields in this area.

the Slide field, if populated, is required. Also required here is the Image – 1280 x 720 field.

Slide

Component: image Unembed Share

Type: mastheadImagePartial

Text Color

Select One: White

Image - 1280 x 720

admissions_2.jpg
1280 x 720

Go To Select

5 Headline: The headline field is required.

6 Content

There must be at least one content field, and each content field will have required elements.

7

Page Properties

There are required fields (with required character minimums/limits)

8

Page Properties Requirements (note character counter under each field to assist with counting characters).

Title: is required and must be at least 18 characters, no more than 53. " - Kutztown University" is automatically added when published.

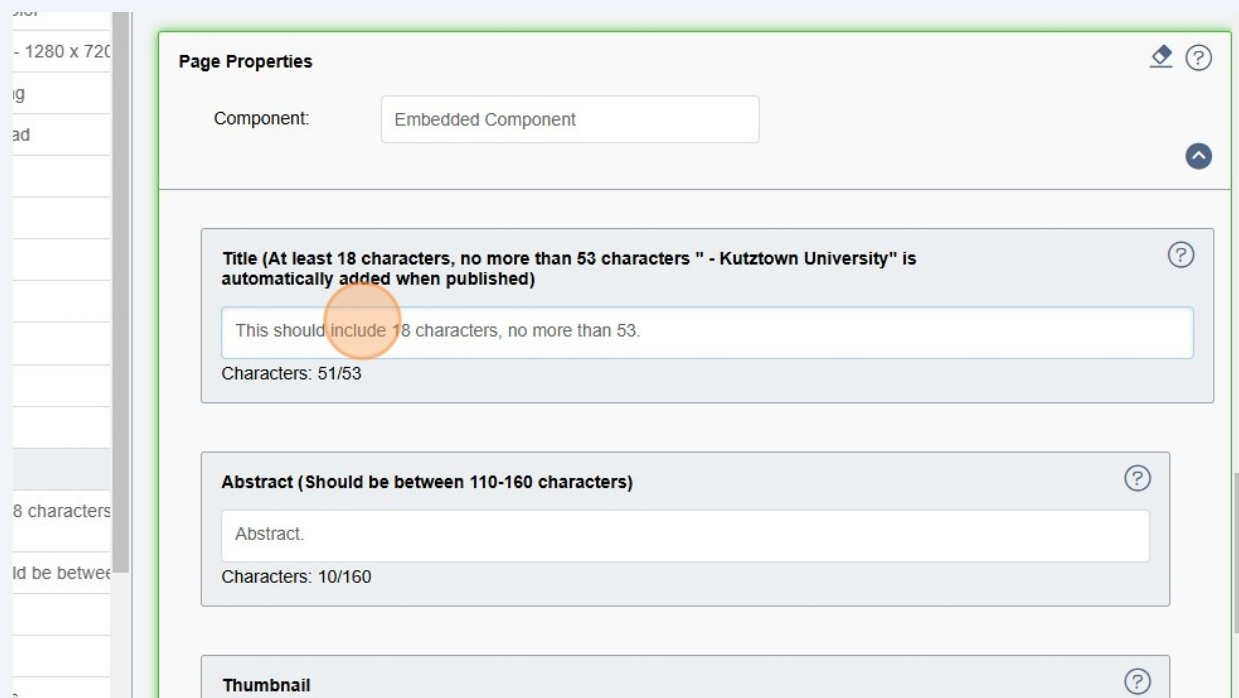

Page Properties

Component: Embedded Component

Title (At least 18 characters, no more than 53 characters " - Kutztown University" is automatically added when published)

This should include 18 characters, no more than 53.

Characters: 51/53

Abstract (Should be between 110-160 characters)

Abstract.

Characters: 10/160

Thumbnail

9

Abstract: is required and must be between 110-160 characters.

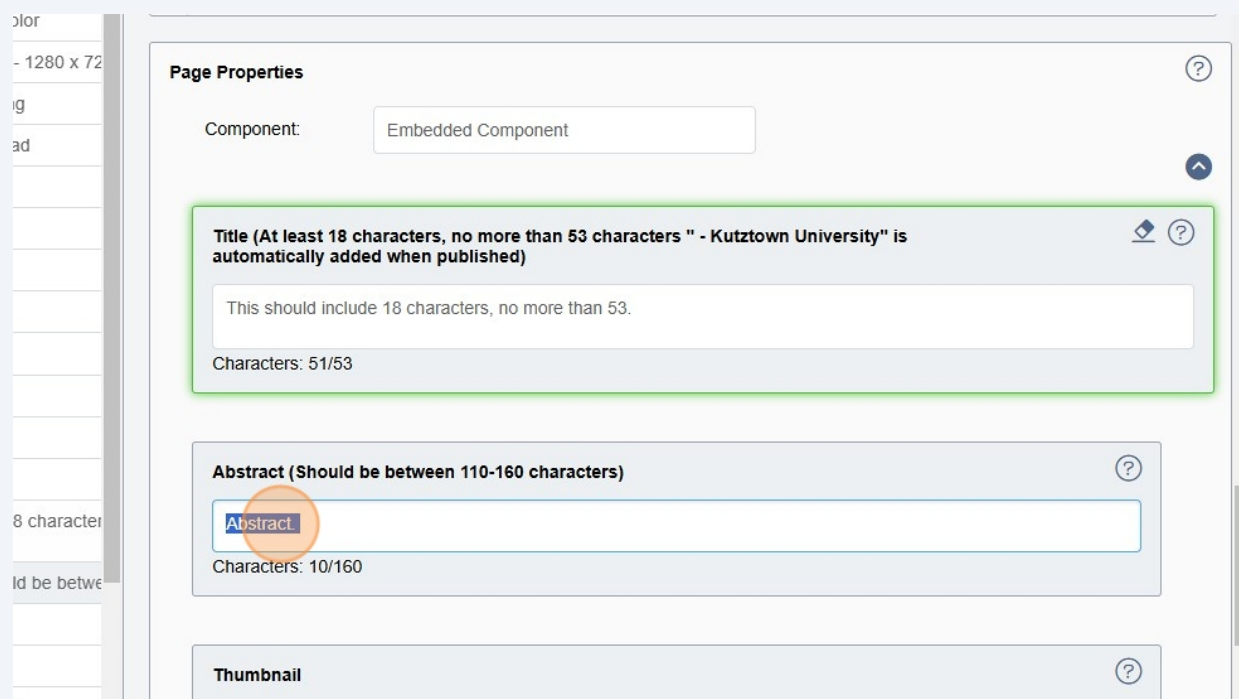

Page Properties

Component: Embedded Component

Title (At least 18 characters, no more than 53 characters " - Kutztown University" is automatically added when published)

This should include 18 characters, no more than 53.

Characters: 51/53

Abstract (Should be between 110-160 characters)

Abstract.

Characters: 10/160

Thumbnail

10 Section Control

The section control is required.

However, you are not expected to put these on a page. Do not embed a section control.

Contact Josh Leiboff if a section control is not appearing on your page

- BodyIncludes**: A text input field that is currently empty. Below the field, it says "Characters: 0".
- Section Control**: A section with a dropdown menu labeled "Component:" showing "Web and digital media Section Control (". To the right of the dropdown are three buttons: "Select", "Go To", and "Embed". An orange circle highlights the "Select" button.
- ViewName**: A text input field containing the text "generalContentPage".

On the left side of the form, there is a vertical list of items, some of which are partially visible: "8 characters", "ld be between", "s", and "ription".

11 Removing A Content Component

When you have an extra component or slide field you want to get rid of, click the gear on the far right.

List Type: Component Quantity: 2 [Add New](#)

Component	Component	Type	Unembed	Share	Settings
Component	text	htmlArea	Unembed	Share	
Component	text	htmlArea	Unembed		

Page Properties

Component: Embedded Component

12 This will bring up the plus minus icons. Click minus to remove the field.

List Type: Component Quantity: 2 [Add New](#)

Component	Component	Type	Unembed	Share	Settings
Component	text	htmlArea	Unembed	Share	
Component	text	htmlArea	Unembed		

Page Properties

Component: Embedded Component